

SESAA Esterhazy Station - May 2026 Summary Report

Pollutant		Month Records		24 Hour Records				1 Hour Records			
Name	Unit	Average Concentration	Uptime	Maximum		SAAQS*	Exceedance Days	Maximum		SAAQS*	Exceed Hours
				Conc.	Date			Concentration	Date and Time		
NO	ppb	0.6	95.0%	1.3	5/21/2026	-	-	7.5	05/13/2026 07:00	-	-
NO ₂	ppb	1.6	95.0%	3.5	5/30/2026	106	0	12.2	05/13/2026 07:00	159	0
NO _x	ppb	2.2	95.0%	4.3	5/21/2026	-	-	19.4	05/13/2026 07:00	-	-
O ₃	ppb	39.8	55.0%	71.6	5/28/2026	63 (8-Hrs Rolling Avg)	8	74.7	05/28/2026 17:00	82	0
PM _{2.5}	µg/m ³	4.2	70.8%	6.8	5/30/2026	28	0	13	05/28/2026 21:00	-	-

SAAQS: Saskatchewan Ambient Air Quality Standards

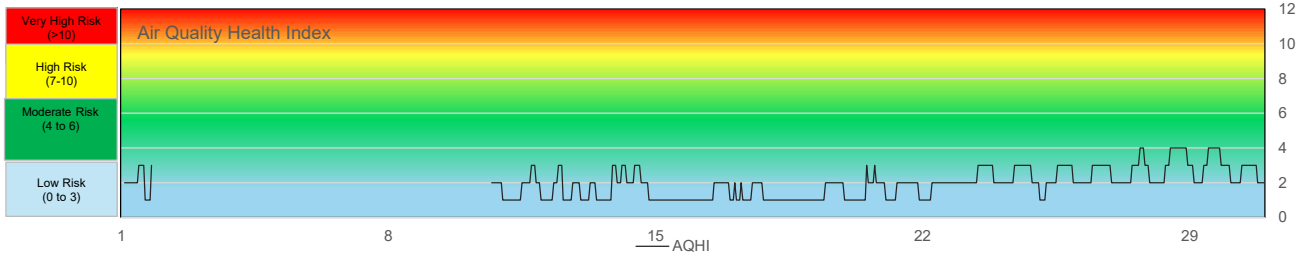

*If AQHI cannot be calculated due to missing parameters, AQHI plus is reported using PM_{2.5}

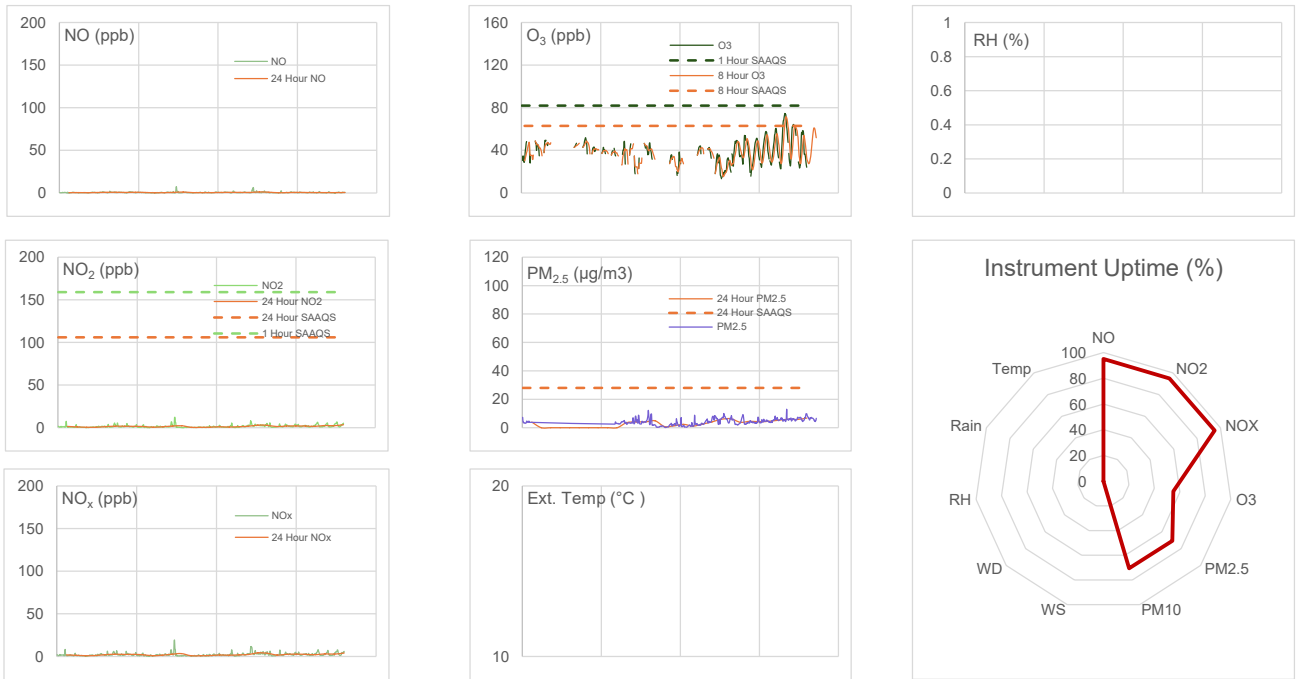

Exceedance Summary

8-hrs Rolling Avg Exceedance Information			Summary of other Parameters during Exceedance							
Pollutant	Date	Conc.	WS	WD	Precip.	NO	NO ₂	NO _x	O ₃	PM _{2.5}
O ₃	05/28/2026 17:00	65.5	NA	NA	NA	0.2	1.2	1.5	74.7	5.1
O ₃	05/28/2026 18:00	68.7	NA	NA	NA	0.3	0.9	1.2	73.9	4.3
O ₃	05/28/2026 19:00	70.8	NA	NA	NA	0.3	1.1	1.4	73.9	4.8
O ₃	05/28/2026 20:00	71.6	NA	NA	NA	0.3	1.3	1.5	70.2	5.9
O ₃	05/28/2026 21:00	71.0	NA	NA	NA	0.3	2.2	2.5	62.7	13.0
O ₃	05/28/2026 22:00	70.0	NA	NA	NA	0.3	1.9	2.2	60.7	6.4
O ₃	05/28/2026 23:00	68.2	NA	NA	NA	0.4	1.8	2.2	56.1	5.8
O ₃	05/28/2026 24:00	65.5	NA	NA	NA	0.3	1.9	2.3	51.4	5.7

SESAA Esterhazy Station - May 2026 Summary Report

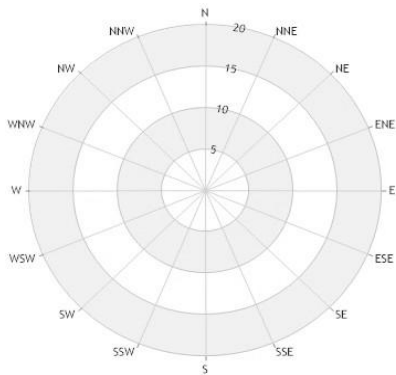

Wind Rose

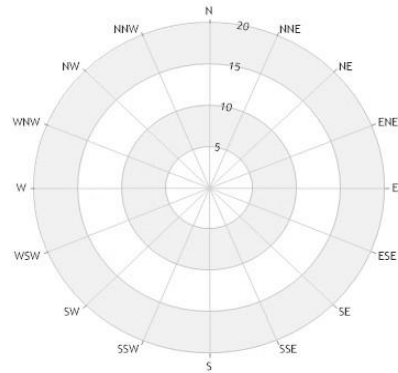

Pollution Rose NO₂

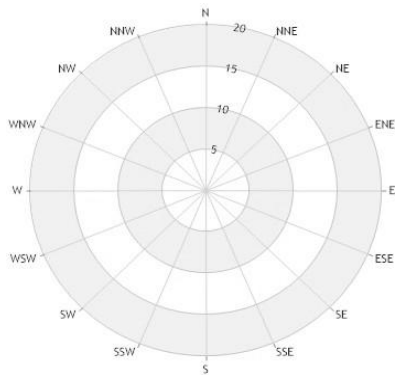

Pollution Rose O₃

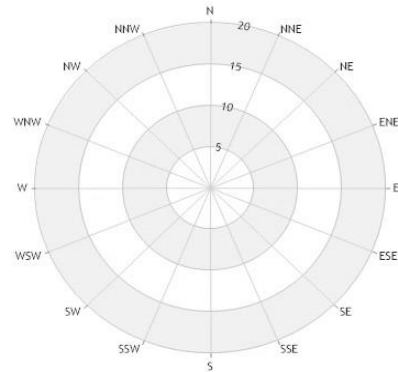

Pollution Rose PM_{2.5}

Parameters	Unit	Color Code for Wind Speed and Pollutant Concentration Class					
Wind Speed	m/s	NA	NA	NA	NA	NA	NA
NO ₂	ppb	NA	NA	NA	NA	NA	NA
O ₃	ppb	NA	NA	NA	NA	NA	NA
PM _{2.5}	µg/m ³	NA	NA	NA	NA	NA	NA

Monthly Update

- * All data has been zero drift, and baseline corrected, when required. Data may change after final validation process.
- * All compliance parameters were within the Saskatchewan Ambient Air Quality Standards with the exception of eight, 8-hour rolling average O₃ concentrations
- * All compliance parameters were more 90% operational for the month with the exception of PM_{2.5} and O₃.
- * Shelter temperature instability during the reporting period affected O₃ analyzer internal checks and performance, resulting in intermittent data loss.
- * 744 hours of meteorological data was unavailable due to analyzer error.
- * Wind roses could not be developed due to insufficient weather data.
- * Quarterly calibrations completed on April 22, 2026



SESAA Glen Ewen Station - May 2026 Summary Report

Pollutants		Month Records		24 Hour Records				1 Hour Records			
Name	Unit	Average Concentration	Uptime	Maximum		SAAQS*	Exceedance Days	Maximum		SAAQS*	Exceed Hours
				Conc.	Date			Conc.	Date and Time		
NO	ppb	0.3	53.0%	0.6	5/21/2026	-	-	11.4	05/24/2026 06:00	-	-
NO ₂	ppb	2.9	53.0%	5.7	5/29/2026	106	0	17.2	05/29/2026 01:00	159	0
NO _x	ppb	3.1	53.0%	6.1	5/29/2026	-	-	20.9	05/24/2026 06:00	-	-
SO ₂	ppb	No Data	0.0%	0.0	-	48	0	No Data	-	172	0
H ₂ S	ppb	0.4	34.7%	1.3	5/31/2026	3.6	0	1.6	05/30/2026 07:00	11	0
O ₃	ppb	35.1	34.7%	64.3	5/28/2026	63 (8 hrs rolling avg)	4	67.8	05/28/2026 15:00	82	0

SAAQS: Saskatchewan Ambient Air Quality Standards

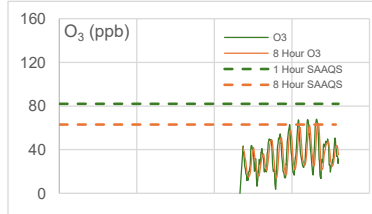
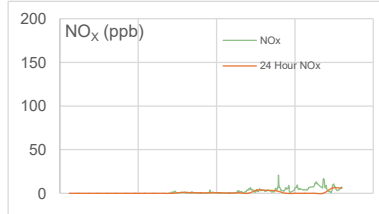
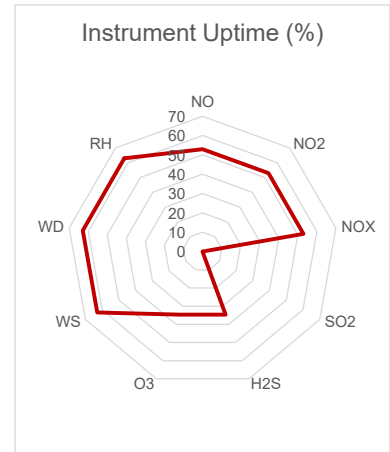
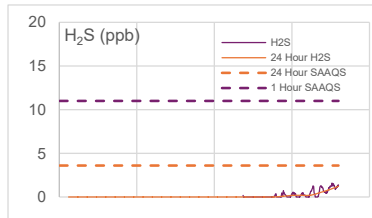
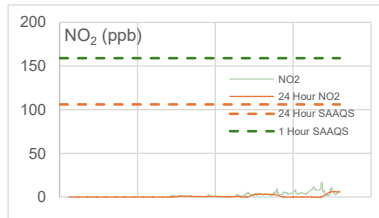
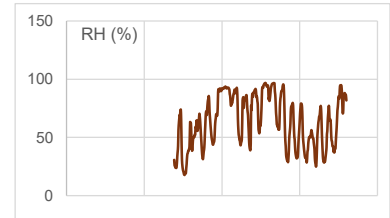
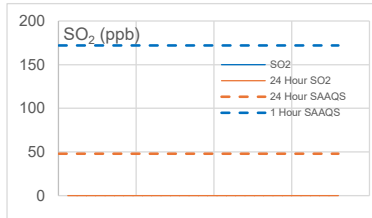
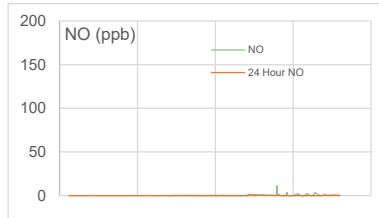
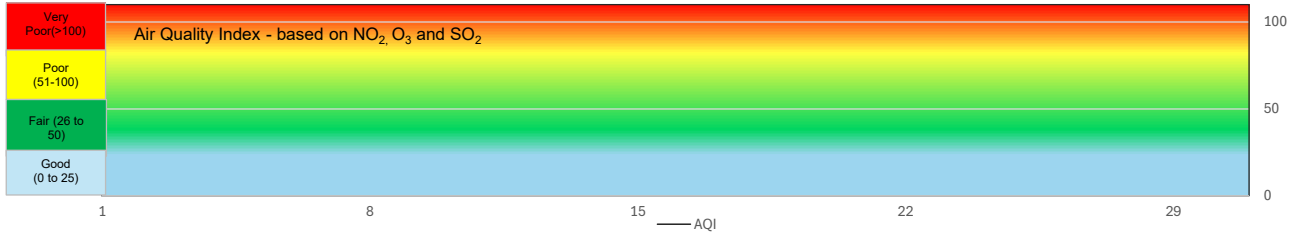

SESAA Glen Ewen Station - May 2026 Summary Report

Exceedance Summary (24-Hour Average)

8-hrs Rolling Avg Exceedance Information			Summary of other Parameters during Exceedance							
Pollutant	Date	Conc.	WS	WD	NO	NO ₂	NO _x	SO ₂	H ₂ S	O ₃
O ₃	5/28/2026 18:00	63.3	7.49	183.9	NoData	NoData	NoData	NoData	0	63.8
O ₃	5/28/2026 19:00	64.3	7.15	177.0	NoData	NoData	NoData	NoData	0.04	59.5
O ₃	5/28/2026 20:00	63.4	5.79	168.3	NoData	NoData	NoData	NoData	0.11	54.2
O ₃	5/28/2026 21:00	63.5	3.82	170.3	NoData	NoData	NoData	NoData	NoData	NoData

Exceedance Summary (1-Hour Average)

1-hour Exceedance Information			Summary of Other Parameters During Exceedance					
Pollutant	Date and Time	Conc.	WS	WD	Precip.	SO ₂	NO ₂	O ₃

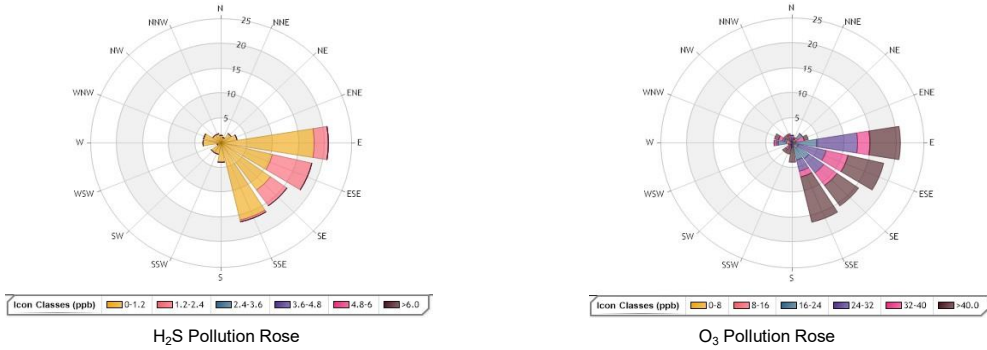
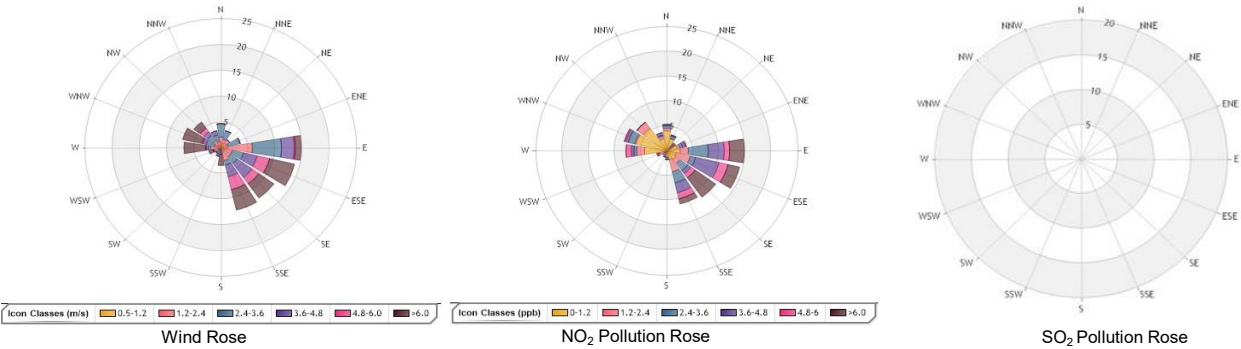

Parameters	Unit	Color Code for Wind Speed and Pollutant Conc. Class						
Wind Speed	m/s	0.5-W- 1.2	1.2 -W- 2.4	2.4 -W- 3.6	3.6 -W- 4.8	4.8 -W- 6.0	W > 6.0	
NO ₂	ppb	0.0-C- 1.2	1.2 -C- 2.4	2.4 -C- 3.6	3.6 -C- 4.8	4.8 -C- 6.0	C > 6.0	
SO ₂	ppb	0.0-C- 1.2	1.2 -C- 2.4	2.4 -C- 3.6	3.6 -C- 4.8	4.8 -C- 6.0	C > 6.0	
H ₂ S	ppb	0.0-C- 1.2	1.2 -C- 2.4	2.4 -C- 3.6	3.6 -C- 4.8	4.8 -C- 6.0	C > 6.0	
O ₃	ppb	0.0-C-8.0	8.0-C-16.0	16.0-C-24.0	24.0-C-32.0	32.0-C-40.0	C > 40.0	

Monthly Update

- * System was restarted on May 12, 2026.
- * All data has been zero drift and baseline corrected, when required. Data may change after final validation process.
- * All compliance parameters were within the Saskatchewan Ambient Air Quality Standards with the exception of four, 8-hour O₃ exceedances.
- * All compliance parameters were less than 90% operational for the month.
- * One hour of data were flagged for all gas analyzers due to daily IZS checks, resulting in the loss of one hour of data each day.
- * Shelter temperature instability during the reporting period affected analyzers internal checks and performance, resulting in intermittent data loss.
- * Quarterly calibrations were completed on May 20, 2026.



SESAA Oxbow Station - May 2026 Summary Report

Pollutants		Month Records		24 Hour Records				1 Hour Records			
Name	Unit	Average Concentration	Uptime	Maximum		SAAQS*	Exceedance Days	Maximum		SAAQS*	Exceed Hours
				Conc.	Date			Conc.	Date and Time		
NO	ppb	0	95.4%	0.2	5/25/2026	-	-	2	05/25/2026 08:00	-	-
NO ₂	ppb	3.4	95.4%	6.1	5/30/2026	106	0	12.5	05/28/2026 24:00	159	0
NO _x	ppb	3	95.4%	5.8	5/31/2026	-	-	11.8	05/28/2026 24:00	-	-
SO ₂	ppb	0.5	95.6%	1.3	5/25/2026	48	0	6.1	05/25/2026 23:00	172	0
H ₂ S	ppb	1.0	95.6%	1.3	5/30/2026	3.6	0	2.6	05/16/2026 23:00	11	0
PM _{2.5}	µg/m ³	No Data	0.0%	0.0	-	28	0	No Data	0	-	-

SAAQS: Saskatchewan Ambient Air Quality Standards

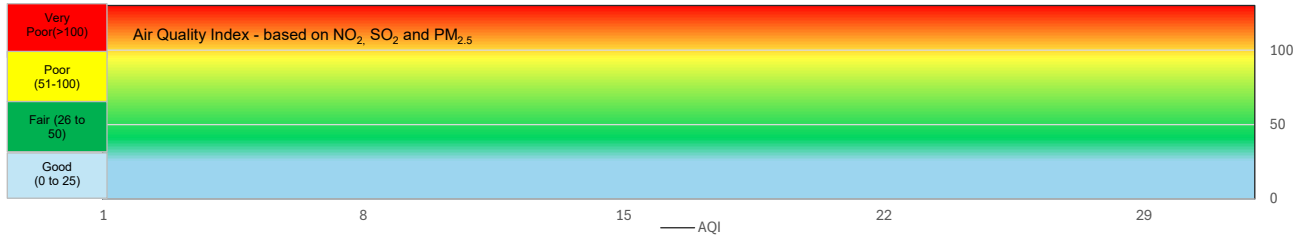

*If AQHI cannot be calculated due to missing parameters, AQHI plus is reported using PM_{2.5}

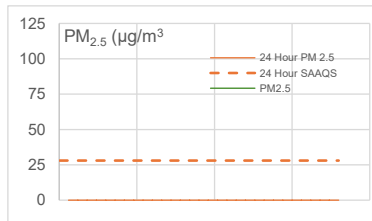
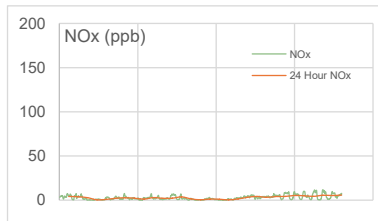
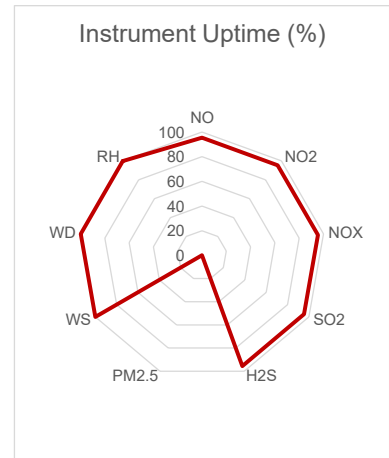
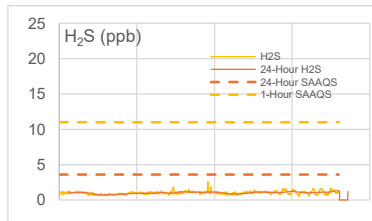
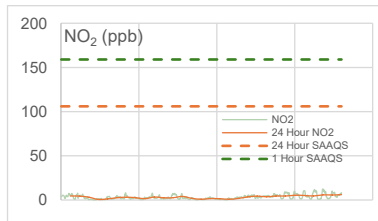
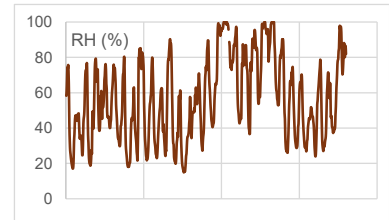
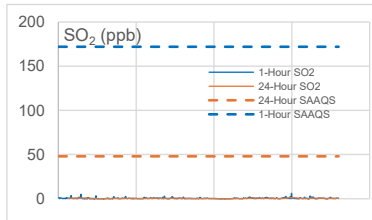

SESAA Oxbow Station - May 2026 Summary Report

Exceedance Summary

Exceedance Information			Summary of other Parameters during Exceedance							
Pollutant	Date	Conc.	WS	WD	H ₂ S	NO	NO ₂	NO _x	SO ₂	PM _{2.5}

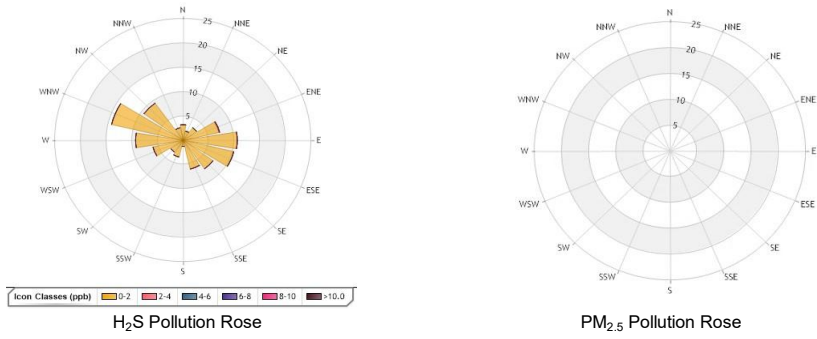
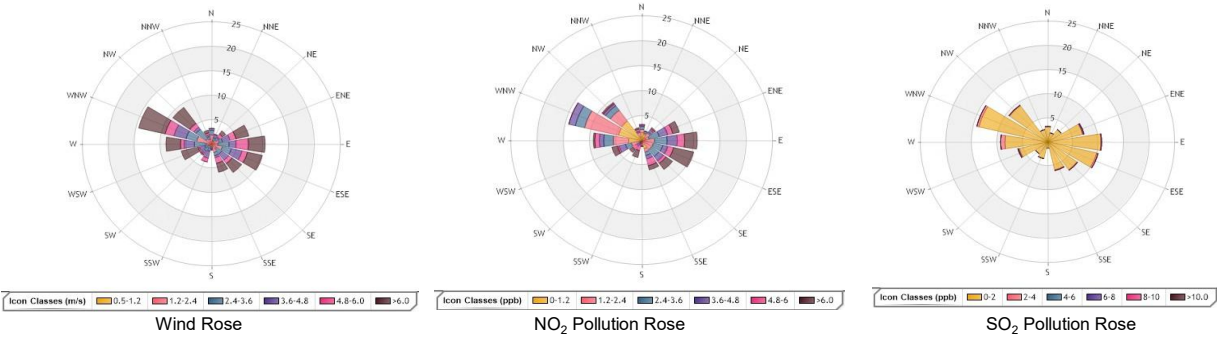

Parameters	Unit	Color Code for Wind Speed and Pollutant Concentration Class						
Wind Speed	m/s	0.5 -W- 1.2	1.2 -W- 2.4	2.4 -W- 3.6	3.6 -W- 4.8	4.8 -W- 6.0	W > 6.0	
NO ₂	ppb	0.0-C- 1.2	1.2 -C- 2.4	2.4-C- 3.6	3.6-C- 4.8	4.8 -C- 6.0	C > 6.0	
SO ₂	ppb	0.0-C-2.0	2.0-C-4.0	4.0-C-6.0	6.0-C-8.0	8.0-C-10.0	C > 10.0	
H ₂ S	ppb	0.0-C-2.0	2.0-C-4.0	4.0-C-6.0	6.0-C-8.0	8.0-C-10.0	C > 10.0	
PM _{2.5}	µg/m ³	N/A	N/A	N/A	N/A	N/A	N/A	

Monthly Update

- * All data has been zero drift and baseline corrected, when required. Data may change after final validation process.
- * All compliance parameters were within the Saskatchewan Ambient Air Quality Standards.
- * All compliance parameters were more than 90% operational for the month, except for PM_{2.5}
- * A total of 744 hours of PM_{2.5} data is missing due to the analyzer being removed for repair.
- * One hour of data were flagged for all gas analyzers due to daily IZS checks, resulting in the loss of one hour of data each day.
- * Quarterly calibrations were completed on March 28, 2026.



SESAA Stoughton Station - May 2026 Summary Report

Pollutants		Month Records		24 Hour Records				1 Hour Records			
Name	Unit	Average Concentration	Uptime	Maximum		SAAQS*	Exceedance Days	Maximum		SAAQS*	Exceed Hours
				Conc.	Date			Conc.	Date and Time		
NO	ppb	0.1	60.5%	0.1	5/21/2026	-	-	11.1	05/11/2026 10:00	-	-
NO ₂	ppb	0.7	60.5%	2.2	5/21/2026	106	0	5.0	05/24/2026 02:00	159	0
NO _x	ppb	0.6	60.5%	2.1	5/21/2026	-	-	15.0	05/11/2026 10:00	-	0
SO ₂	ppb	1.0	60.5%	1.4	5/22/2026	48	0	6.5	05/11/2026 01:00	172	0
H ₂ S	ppb	0.8	60.5%	1.7	5/21/2026	3.6	0	3.6	05/15/2026 13:00	11	0
PM _{2.5}	µg/m ³	4.8	84.3%	25.1	5/14/2026	28	0	156.8	05/14/2026 17:00	-	-

SAAGS: Saskatchewan Ambient Air Quality Standards

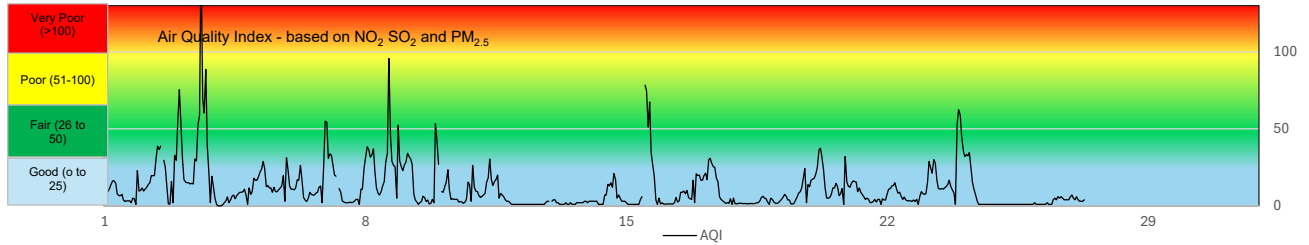

*If AQHI cannot be calculated due to missing parameters, AQHI plus is reported using PM_{2.5}

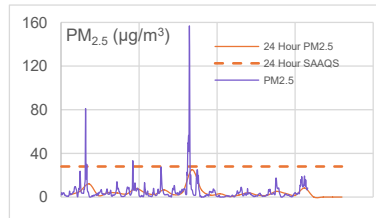
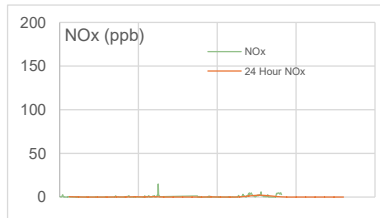
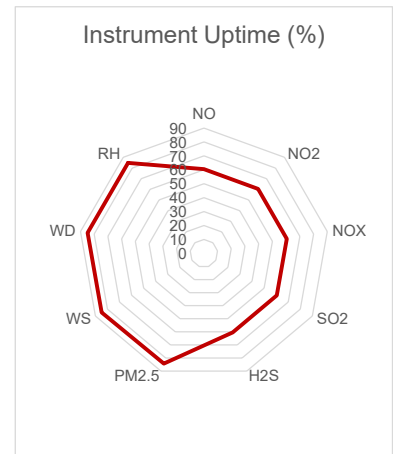
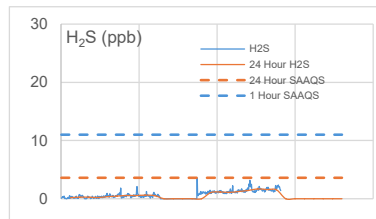
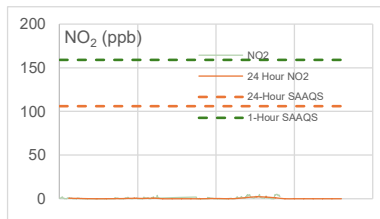
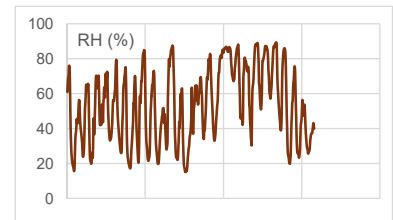
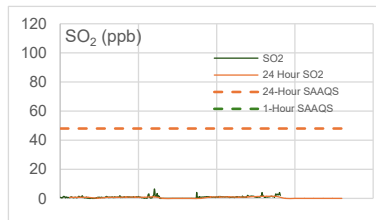
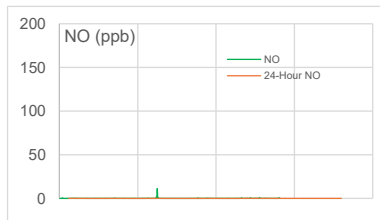

SESAA Stoughton Station - May 2026 Summary Report

Exceedance Summary

Exceedance Summary			Summary of other Parameters during Exceedance							
Pollutant	Date	Conc.	WS	WD	H ₂ S	NO	NO ₂	NO _x	SO ₂	PM _{2.5}

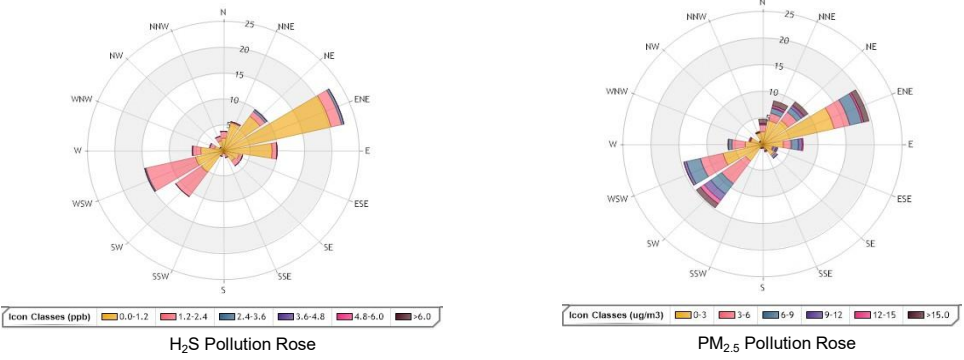
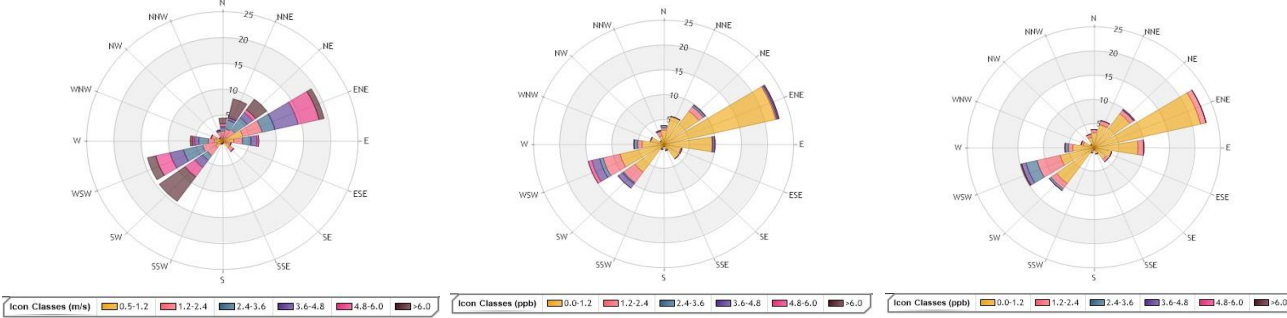

Parameters	Unit	Color Code for Wind Speed and Pollutant Concentration Class						
Wind Speed	m/s	0.5 -W- 1.2	1.2 -W- 2.4	2.4 -W- 3.6	3.6 -W- 4.8	4.8 -W- 6.0	W > 6.0	
NO ₂	ppb	0.0 -C- 1.2	1.2 -C- 2.4	2.4 -C- 3.6	3.6 -C- 4.8	4.8 -C- 6.0	C > 6.0	
SO ₂	ppb	0.0 -C- 1.2	1.2 -C- 2.4	2.4 -C- 3.6	3.6 -C- 4.8	4.8 -C- 6.0	C > 6.0	
H ₂ S	ppb	0.0 -C- 1.2	1.2 -C- 2.4	2.4 -C- 3.6	3.6 -C- 4.8	4.8 -C- 6.0	C > 6.0	
PM _{2.5}	ug/m ³	0.0-C-3.0	3.0-C-6.0	6.0-C-9.0	9.0-C-12.0	12.0-C-15.0	C > 15.0	

Monthly Update

- * All data has been zero drift and baseline corrected, if needed. Data may change after final validation process.
- * All compliance parameters were within the Saskatchewan Ambient Air Quality Standards.
- * All compliance parameters were less than 90% operational for the month.
- * A total of 117 hours of PM_{2.5} data intermittent throughout the month were flagged as "analyzer malfunction," resulting in missing and flatlined data.
- * One hour of data were flagged for all gas analyzers due to daily IZS checks, resulting in the loss of one hour of data each day.
- * Shelter temperature fluctuated during the reporting period, impacting internal IZS responses, and data quality assurance checks; data were flagged but retained as for reference.
- * System shutdown on May 27, 2026 due to high temperatures.
- * Quarterly calibrations were completed on March 27, 2026.



SESAA Torquay Station - May 2026 Summary Report

Pollutants		Month Records		24 Hour Records				1 Hour Records			
Name	Unit	Average Concentration	Uptime	Maximum		SAAQS*	Exceedance Days	Maximum		SAAQS*	Exceed Hours
				Conc.	Date			Conc.	Date and Time		
SO ₂	ppb	0.9	90.2%	2.5	5/26/2026	48	0	14.5	05/16/2026 14:00	172	0
H ₂ S	ppb	1.6	90.2%	2.1	5/12/2026	3.6	0	5.9	05/17/2026 10:00	11	0
PM _{2.5}	µg/m ³	10	99.3%	40.8	5/14/2026	28	2	343.8	05/12/2026 22:00	-	-

SAAQS: Saskatchewan Ambient Air Quality Standards

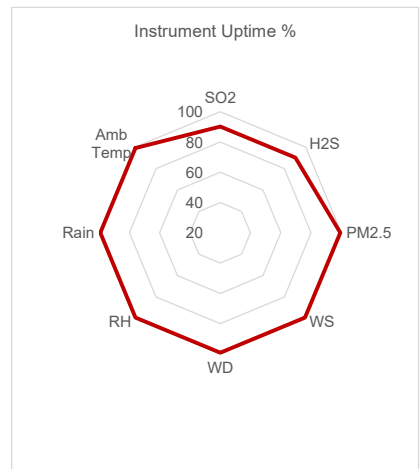
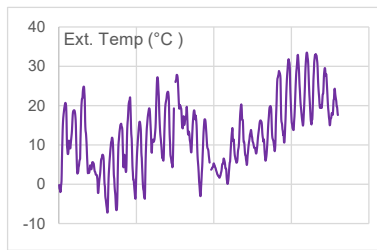
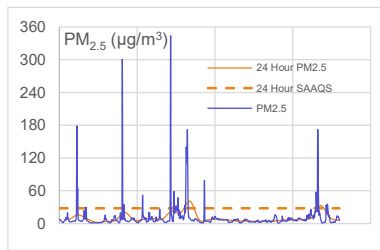
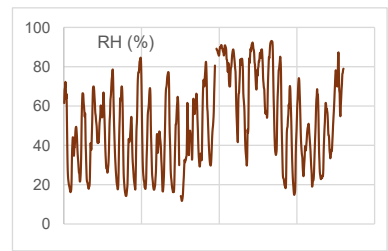
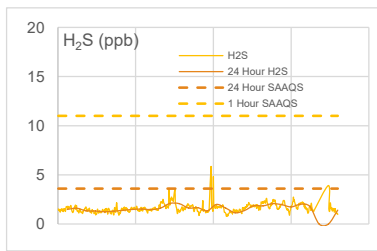
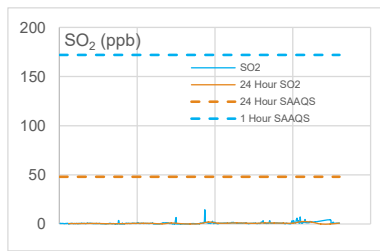
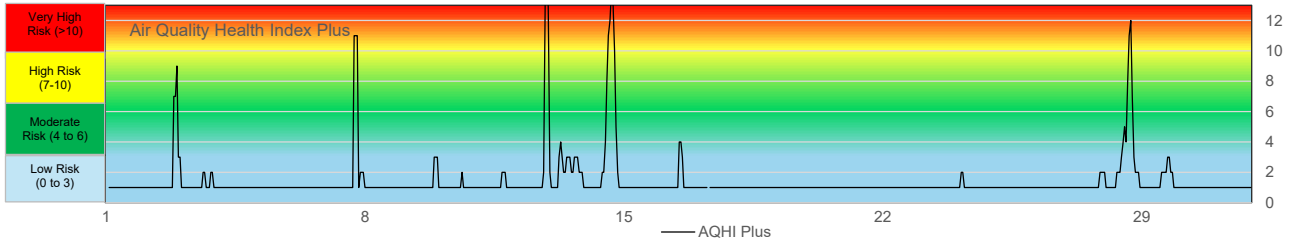

Exceedance Summary								
1-hour Exceedance Information			Summary of other Parameters during Exceedance					
Pollutant	Date	Conc.	WS	WD	Precip.	SO ₂	H ₂ S	PM _{2.5}

Exceedance Summary								
24-hour Exceedance Information			Summary of other Parameters during Exceedance					
Pollutant	Date	Conc.	WS	WD	Precip.	SO ₂	H ₂ S	PM _{2.5}
PM _{2.5}	14-May	40.8	10.1	241.9	0.2	0.0	1.6	40.8
PM _{2.5}	28-May	32.8	6.6	163.0	0.0	<Samp	<Samp	32.8

SESAA Torquay Station - May 2026 Summary Report

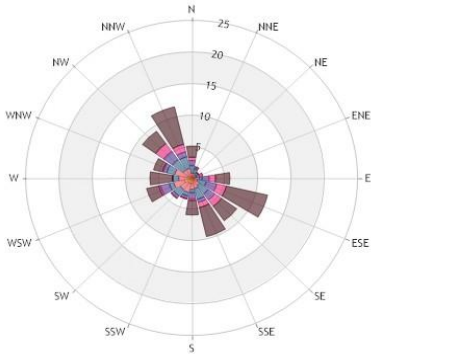

Wind Rose

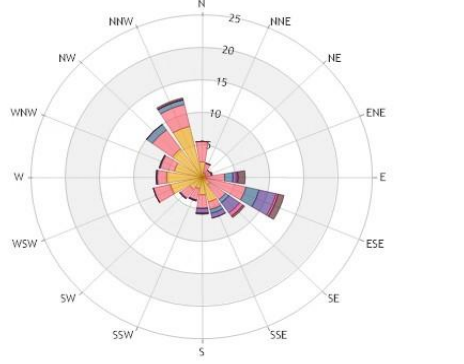

Pollution Rose SO₂



Pollution Rose H₂S

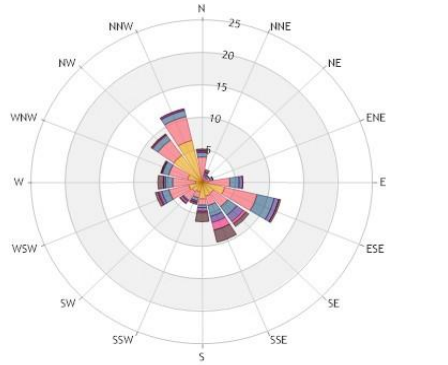

Pollution Rose PM_{2.5}

Parameters	Unit	Color Code for Wind Speed and Pollutant Concentration Class						
Wind Speed	m/s	0.5 -W- 1.2	1.2 -W- 2.4	2.4 -W- 3.6	3.6 -W- 4.8	4.8 -W- 6.0	W > 6.0	
SO ₂	ppb	0.0-C-0.6	0.6-C-1.2	1.2-C-1.8	1.8-C-2.4	2.4-C-3.0	C > 3.0	
H ₂ S	ppb	0.0-C-0.6	0.6-C-1.2	1.2-C-1.8	1.8-C-2.4	2.4-C-3.0	C > 3.0	
PM _{2.5}	µg/m ³	0.0-C-4.0	4.0-C-8.0	8.0-C-12.0	12.0-C-16.0	16.0-C-20.0	C > 20.0	

Monthly Update

- * All data has been zero drift and baseline corrected, where required. Data may change after final validation process.
- * All compliance parameters were within the Saskatchewan Ambient Air Quality Standards with the exception on two, 24-hour PM_{2.5} exceedances.
- * All compliance parameters were more than 90% operational for the month.
- * One hour of data were flagged for all gas analyzers due to daily IZS checks, resulting in the loss of one hour of data each day.
- * Shelter temperature fluctuated during the reporting period, impacting internal zero response; data were flagged but retained as valid.
- * Most recent quarterly calibrations were completed on March 30 and 31, 2026.



SESAA Wauchope Station - May 2026 Summary Report

Pollutants		Month Records		24 Hour Records				1 Hour Records			
Name	Unit	Average Concentration	Uptime	Maximum		SAAQS*	Exceedance Days	Maximum		SAAQS*	Exceed Hours
				Conc.	Date			Conc.	Date and Time		
SO ₂	ppb	0.2	95.6%	0.7	5/11/2026	48	0	3.6	05/11/2026 03:00	172	0
H ₂ S	ppb	1.5	95.6%	2.6	5/31/2026	3.6	0	4.2	05/03/2026 04:00	11	0
PM _{2.5}	µg/m ³	No Data	0.0%	0.0	NA	28	0	No Data	NA	-	-

SAAQS: Saskatchewan Ambient Air Quality Standards

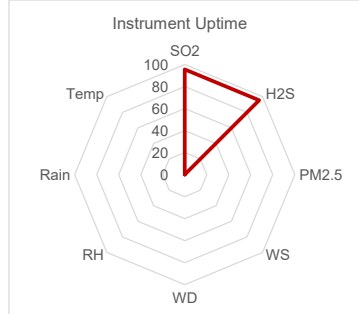
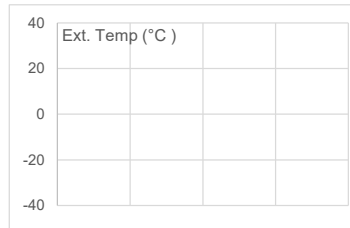
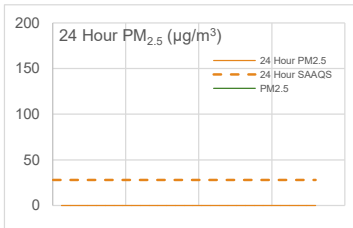
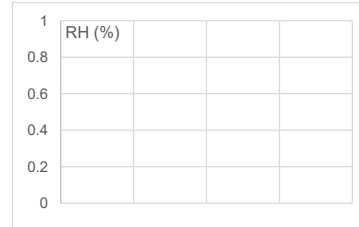
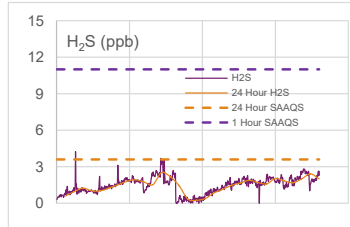
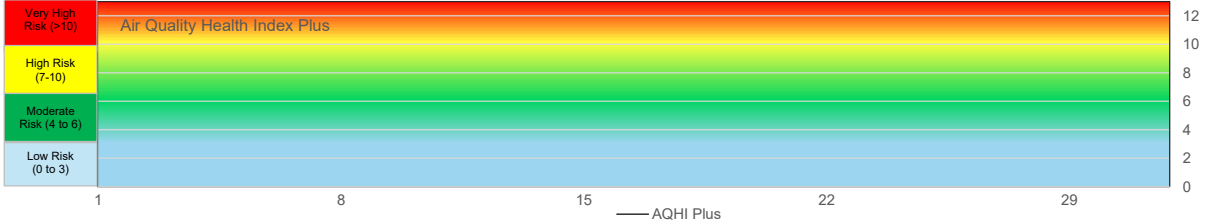

Exceedance Summary (24-Hour Average)

24-hour Exceedance Information			Summary of other Parameters during Exceedance					
Pollutant	Date	Conc.	WS	WD	Precip.	SO ₂	H ₂ S	PM _{2.5}

SESAA Wauchope Station - May 2026 Summary Report

Exceedance Summary (1-Hour Average)

1-hour Exceedance Information			Summary of Other Parameters During Exceedance					
Pollutant	Date and Time	Conc.	WS	WD	Precip.	SO ₂	H ₂ S	PM _{2.5}

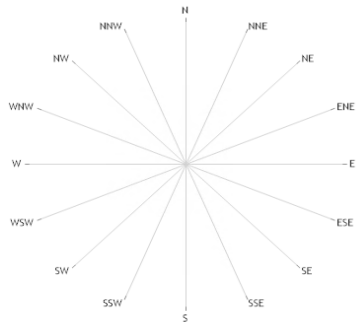

Wind Rose

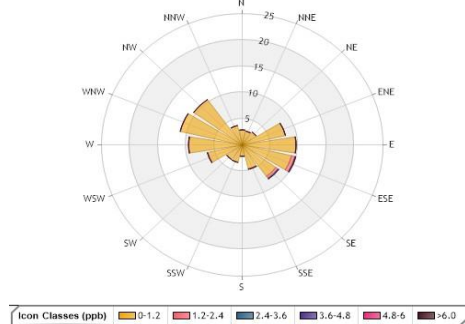

Pollution Rose SO₂

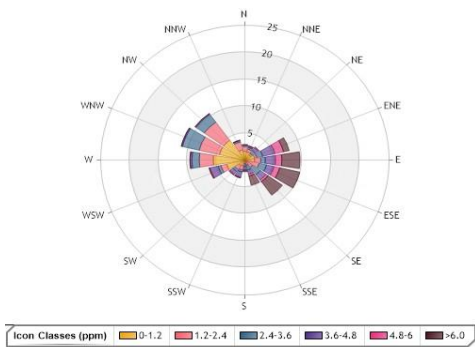

Pollution Rose H₂S

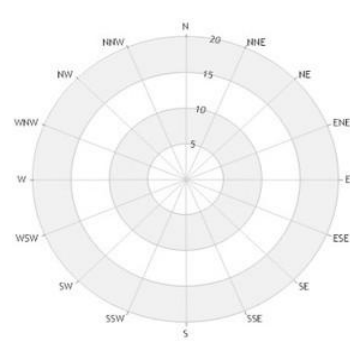

Pollution Rose PM_{2.5}

Parameters	Unit	Color Code for Wind Speed and Pollutant Concentration Class					
Wind Speed	m/s	N/A	N/A	N/A	N/A	N/A	N/A
SO ₂	ppb	0.0-C-1.2	1.2-C-2.4	2.4-C-3.6	3.6-C-4.8	4.8-C-6.0	C > 6.0
H ₂ S	ppb	0.0-C-1.2	1.2-C-2.4	2.4-C-3.6	3.6-C-4.8	4.8-C-6.0	C > 6.0
PM _{2.5}	µg/m ³	N/A	N/A	N/A	N/A	N/A	N/A

Monthly Update

- * All data has been zero baseline corrected, when required. Data may change after final validation process.
- * All compliance parameters were within the Saskatchewan Ambient Air Quality Standards.
- * All compliance parameters were more than 90% operational for the month with the exception of PM_{2.5}.
- * A total of 744 hours of data flagged as "analyzer failure" for WS/WD
- * One hour of data were flagged for all gas analyzers due to daily IZS checks, resulting in the loss of one hour of data each day.
- * H₂S internal zero response was noisy and drifting during the reporting period. Zero drift was adjusted using the previous day's zero value (without interpolation), and affected data were flagged but retained as valid.
- * Pollution Rose data developed using wind data from the nearby Oxbow Station.



SESAA Weyburn Station - May 2026 Summary Report

Pollutants		Month Records		24 Hour Records				1 Hour Records			
				Maximum		SAAQS*	Exceedance Days	Maximum		SAAQS*	Exceed Hours
				Conc.	Date			Conc.	Date and Time		
NO	ppb	0.9	63.6%	1.3	5/26/2026	-	-	6.1	05/20/2026 24:00	-	-
NO ₂	ppb	2.7	63.6%	6.0	5/28/2026	106	0	12.7	05/28/2026 06:00	159	0
NO _x	ppb	3.6	63.6%	7.2	5/28/2026	-	-	15.1	05/28/2026 06:00	-	-
SO ₂	ppb	1.6	95.6%	3.7	5/30/2026	48	0	43.3	05/25/2026 24:00	172	0
H ₂ S	ppb	0.6	95.6%	1.7	5/31/2026	3.6	0	18.7	05/01/2026 02:00	11	1
PM _{2.5}	µg/m ³	12.0	9.7%	11.4	5/13/2026	28	0	91.6	05/12/2026 21:00	-	-

SAQS: Saskatchewan Ambient Air Quality Standards

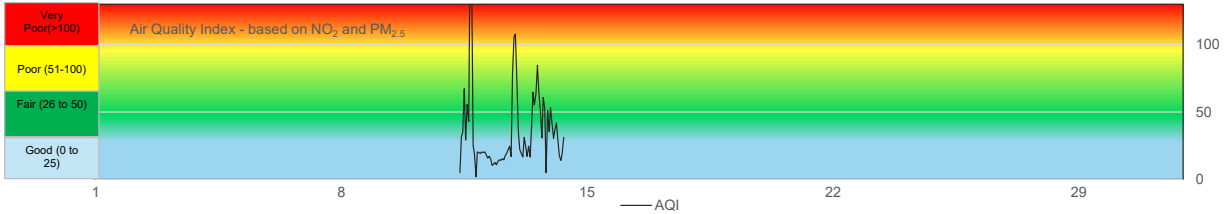

*If AQI cannot be calculated due to missing parameters, AQHI plus is reported using PM_{2.5}

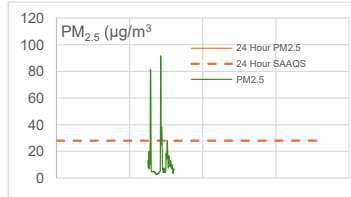
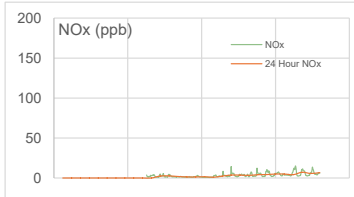
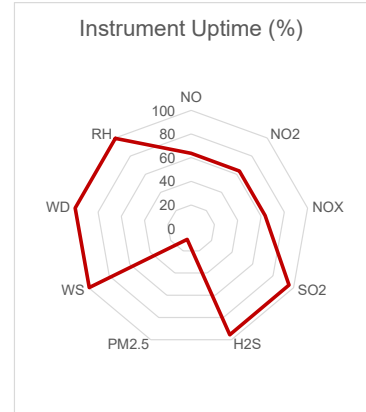
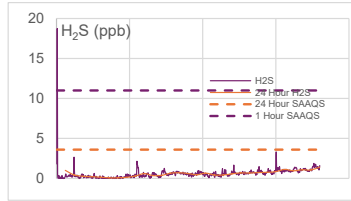
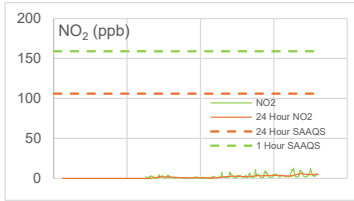
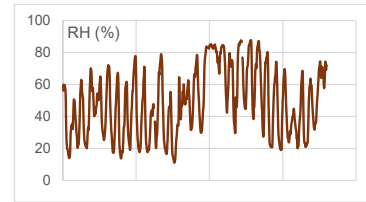
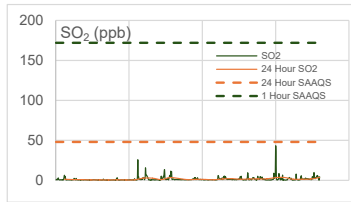
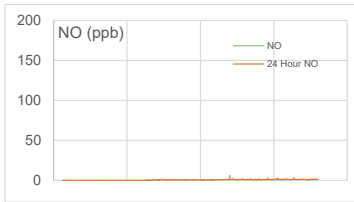

SESAA Weyburn Station - May 2026 Summary Report

Exceedance Summary (24-Hours Average)

24-hours Exceedance Information			Summary of other Parameters during Exceedance							
Pollutant	Date	Conc.	WS	WD	H ₂ S	NO	NO ₂	NOx	SO ₂	PM _{2.5}

Exceedance Summary (1-Hour Average)

1-hour Exceedance Information			Summary of Other Parameters During Exceedance						
Pollutant	Date and Time	Conc.	WS	WD	Precip.	SO ₂	NO ₂	PM _{2.5}	
H ₂ S	5/1/2026 2:00	18.7	1.15	198.38	0.0	1.0	NoData	NoData	

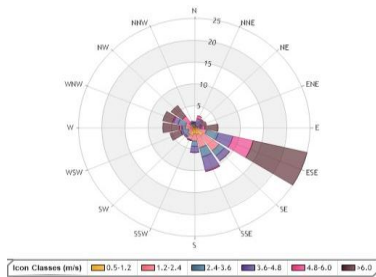

Wind Rose

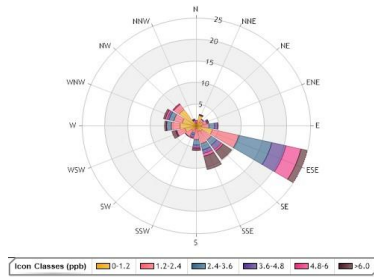

NO₂ Pollution Rose

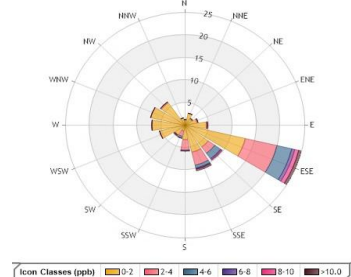

SO₂ Pollution Rose

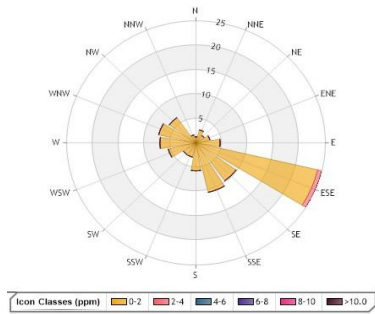

H₂S Pollution Rose

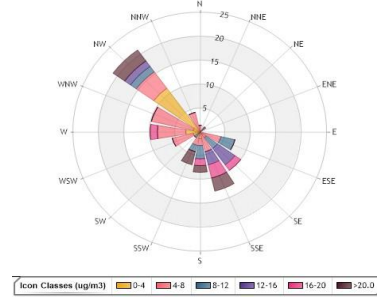

PM_{2.5} Pollution Rose

Parameters	Unit	Color Code for Wind Speed and Pollutant Concentration Class						
Wind Speed	m/s	0.5-W-1.2	1.2-W-2.4	2.4-W-3.6	3.6-W-4.8	4.8-W-6.0	W > 6.0	
NO ₂	ppb	0.0-C-1.2	1.2-C-2.4	2.4-C-3.6	3.6-C-4.8	4.8-C-6.0	C > 6.0	
SO ₂	ppb	0.0-C-2.0	2.0-C-4.0	4.0-C-6.0	6.0-C-8.0	8.0-C-10.0	C > 10.0	
H ₂ S	ppb	0.0-C-2.0	2.0-C-4.0	4.0-C-6.0	6.0-C-8.0	8.0-C-10.0	C > 10.0	
PM _{2.5}	µg/m ³	0.0-C-4.0	4.0-C-8.0	8.0-C-12.0	12.0-C-16.0	16.0-C-20.0	C > 20.0	

Monthly Update

- * All data has been zero drift and baseline corrected, where required. Data may change after final validation process.
- * All compliance parameters were within the Saskatchewan Ambient Air Quality Standards except for one, one-hour H₂S exceedance.
- * All compliance parameters were more than 90% operational for the month with the exception of PM_{2.5} and NO₂.
- * NO₂ analyzer reinstalled on May 11, 2026.
- * A total of 648 hours of PM_{2.5} data was flagged as "analyzer error," resulting in missing and flatlined data.
- * One hour of data were flagged for all gas analyzers due to daily IZS checks, resulting in the loss of one hour of data each day.
- * Most recent quarterly calibrations were completed on April 1, 2026.

